An alleluia may replace the following refrain.

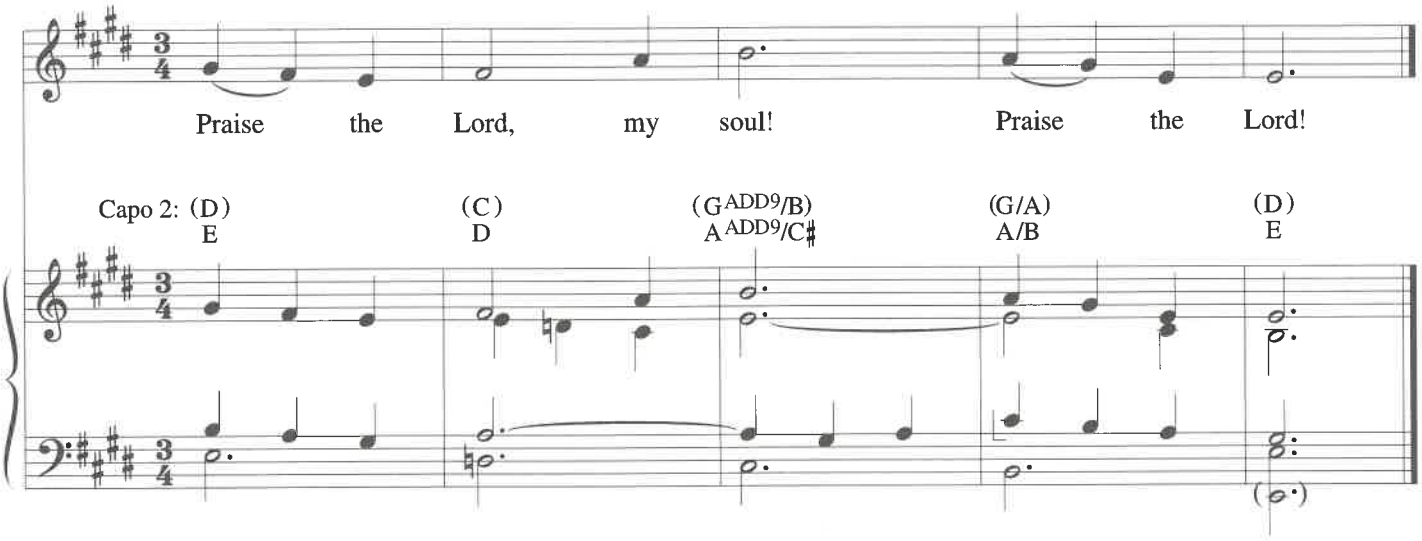

Psalm Tone #15

Ps. 146:7, 8-9, 9-10

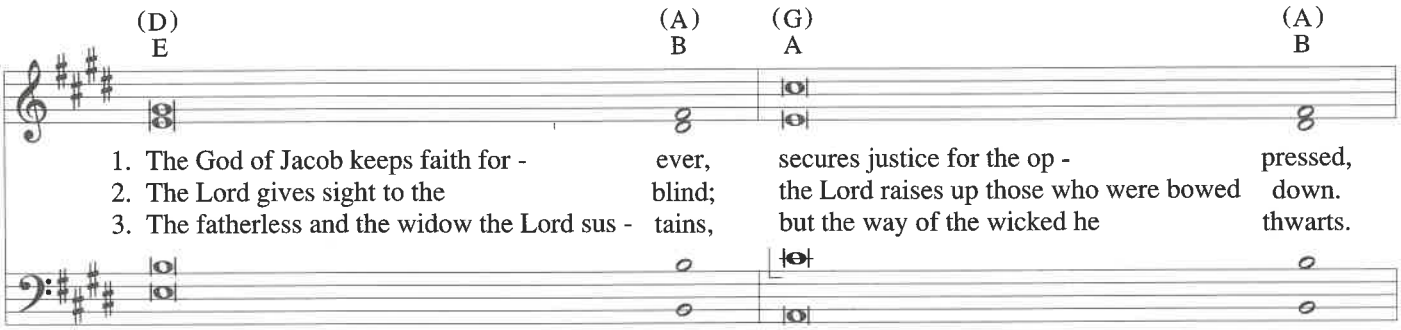

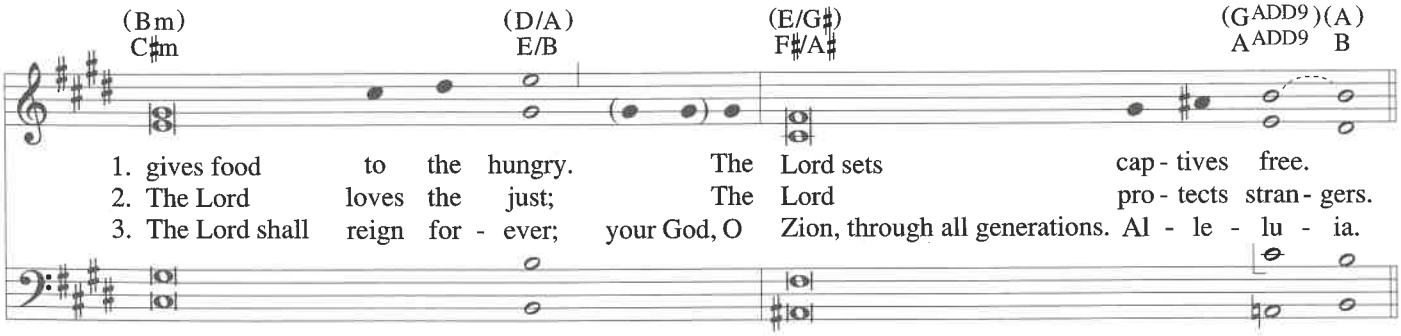

This music and text is under copyright and may not be photocopied.